

8:00 am

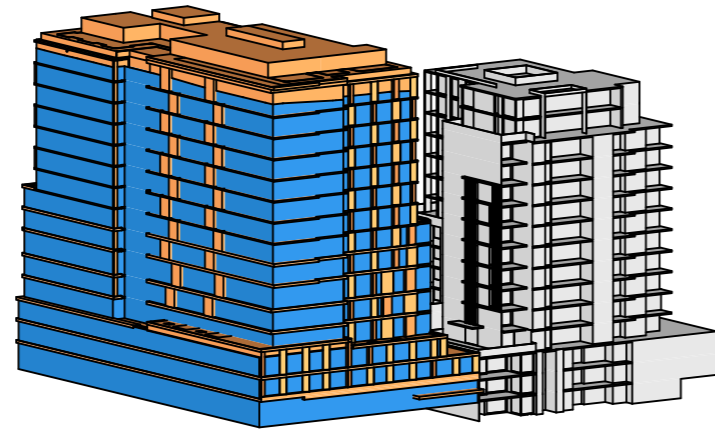

8:45 am

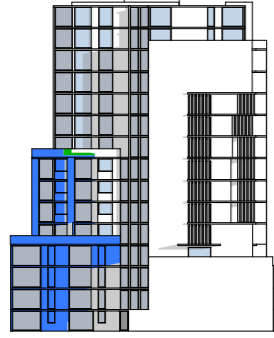
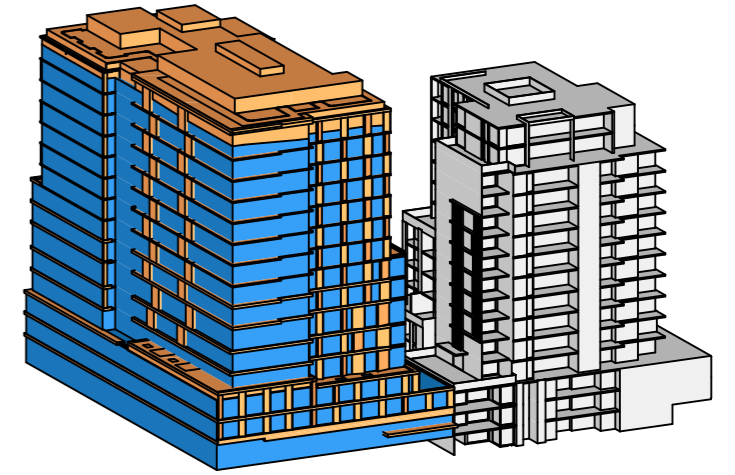
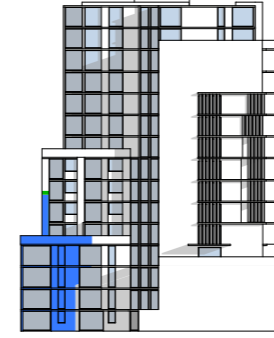

8:15 am

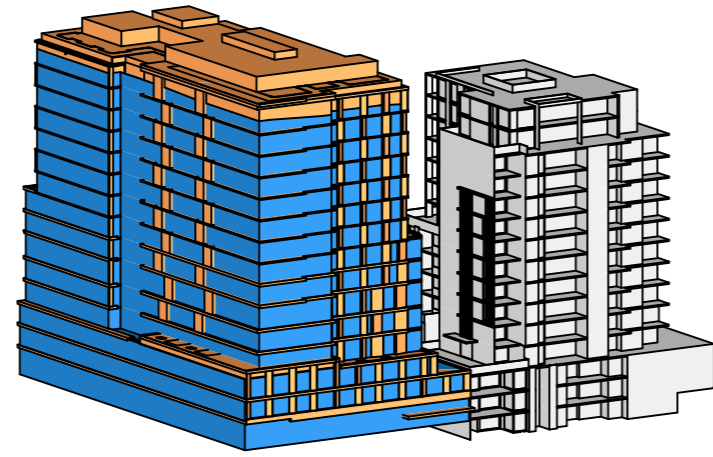
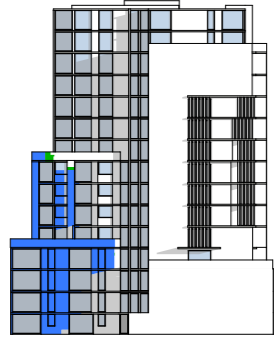

9:00am

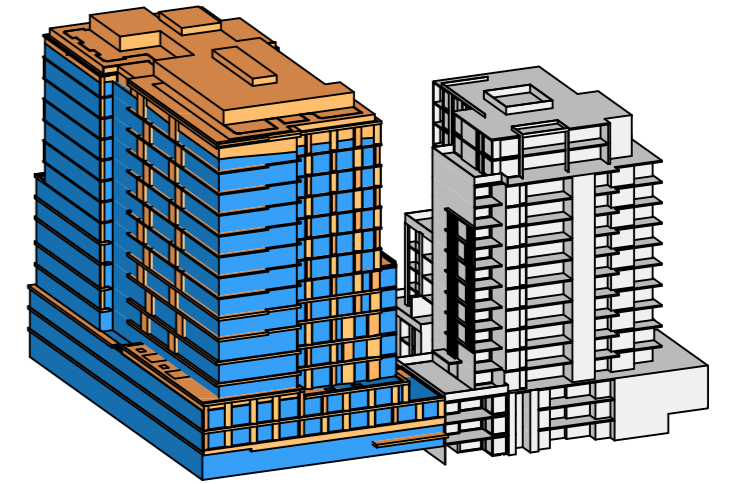

8:30 am

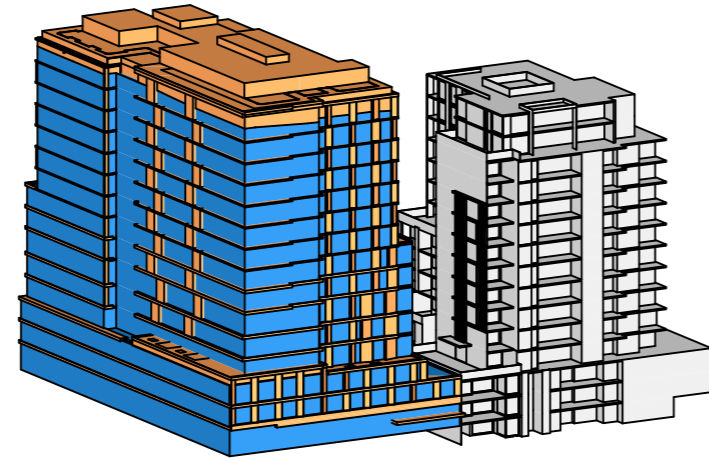
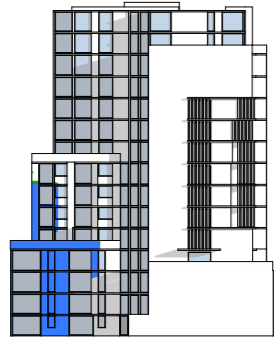

9:15am

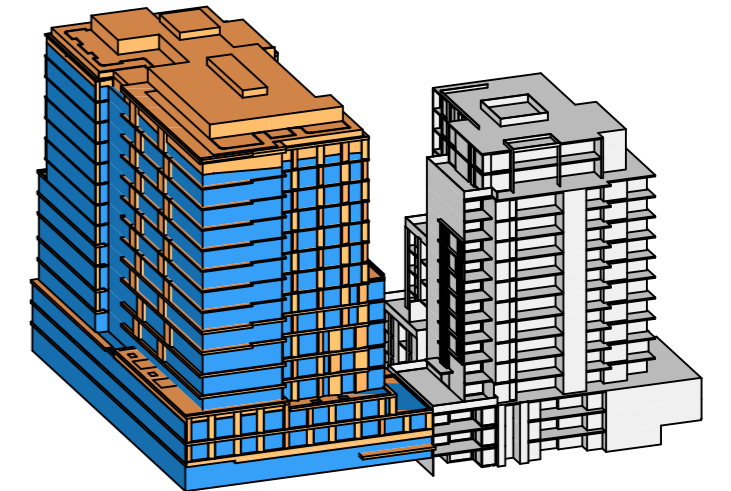

East Elevation

Sun-Eye View

East Elevation

Sun-Eye View

Uniting Coambah Village

Project No. 17001



NOTES

SK-6.01 THE DRAWING IS COPYRIGHT © OF TURNER. NO REPRODUCTION WITHOUT PERMISSION. UNLESS NOTED OTHERWISE, THIS DRAWING IS NOT FOR CONSTRUCTION. ALL DIMENSIONS AND LEVELS ARE TO BE CHECKED ON SITE PRIOR TO THE COMMENCEMENT OF WORK. INFORM TURNER OF ANY DISCREPANCIES FOR CLARIFICATION BEFORE PROCEEDING WITH WORK. DIMENSIONS ARE NOT TO BE SCALED. USE ONLY PROVIDED DIMENSIONS. REFER TO CONSULTANT DOCUMENTATION FOR FURTHER INFORMATION.

SLC3 Quality Estimated Company (SIC 9001) 2008, Registration Number 29479
Notified Architect: Nicholas Turner, SBS, ARN 61 04 04 911



Legend

-  Existing Overshadowing by 2-4 Chester St
-  New Overshadowing by Complying DA Envelope
-  New Overshadowing by Proposed DA Envelope on Walls

-  Complying DA Envelope
-  Proposed DA Envelope Exceeding Complying DA Envelope

NOTE: No additional overshadowing caused by additional building height

6.1 Overshadowing 2-4 Chester St

Rev. A

Response to Council _ 12/05/20

TURNER

Level 7 ONE Oxford Street
Darlinghurst NSW 2010
AUSTRALIA

T +61 2 8668 0000
F +61 2 8668 0088
turnerstudio.com.au

9:30 am

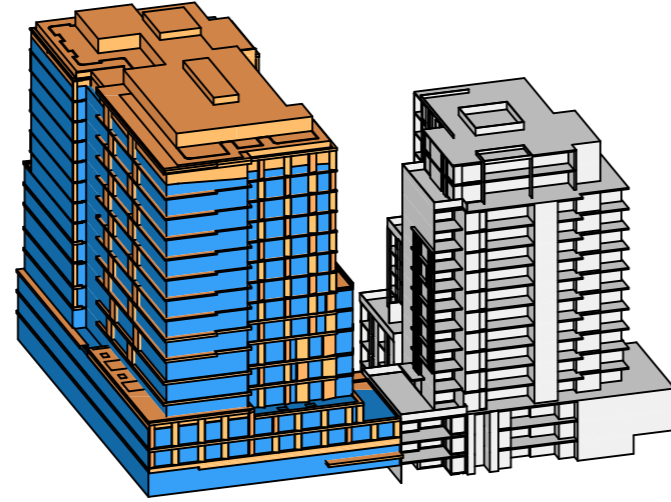
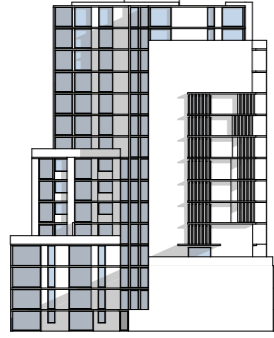

9:45 am

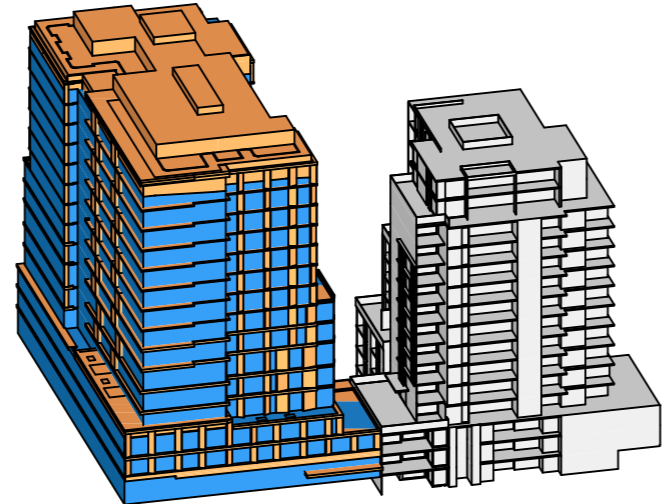
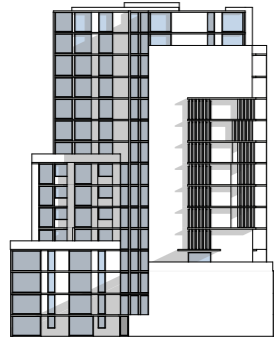

10:00 am

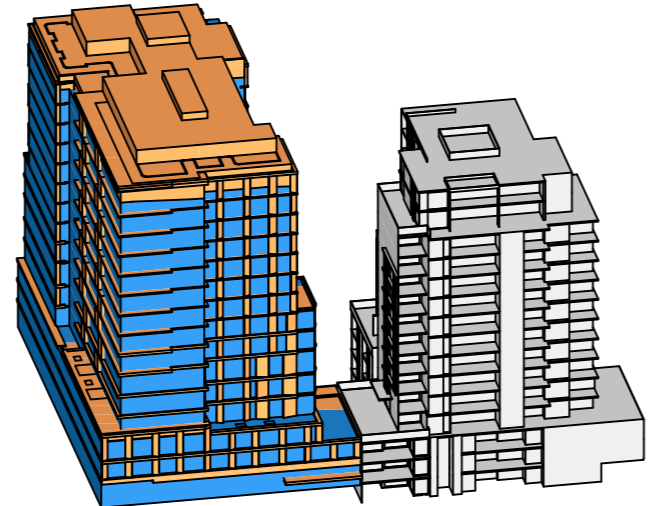
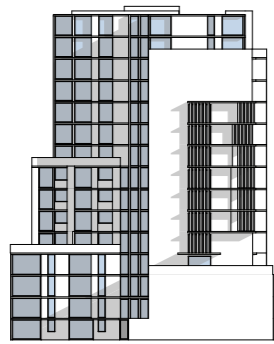

East Elevation

Sun-Eye View

Notes

As requested new drawings added to highlight additional overshadowing by Proposed DA Envelope. Additional overshadowing to walls & glazing by Building Articulation Zone (BAZ) has been highlighted.

Uniting Coombah Village

Project No. 17001



NOTES



THIS DRAWING IS COPYRIGHT © OF TURNER. NO REPRODUCTION WITHOUT PERMISSION. UNLESS NOTED OTHERWISE, THIS DRAWING IS NOT FOR CONSTRUCTION. ALL DIMENSIONS AND LEVELS ARE TO BE CHECKED ON SITE PRIOR TO THE COMMENCEMENT OF WORK. INFORM TURNER OF ANY DISCREPANCIES FOR CLARIFICATION BEFORE PROCEEDING WITH WORK. DIMENSIONS ARE NOT TO BE SCALED. USE ONLY PROVIDED DIMENSIONS. REFER TO CONSULTANT DOCUMENTATION FOR FURTHER INFORMATION.

SLC Quality Estimated Company (SIC 95012088, Registration Number 24476)
Northmead Australia, Nathan Turner, 6881, ABN 66 004 084 911



Legend

-  Existing Overshadowing by 2-4 Chester St
-  New Overshadowing by Complying DA Envelope
-  New Overshadowing by Proposed DA Envelope on Walls

-  Complying DA Envelope
-  Proposed DA Envelope Exceeding Complying DA Envelope

NOTE: No additional overshadowing caused by additional building height

6.1 Overshadowing 2-4 Chester St

Rev. A

Response to Council _ 12/05/20

SK-6.02

TURNER

Level 7 ONE Oxford Street
Darlinghurst NSW 2010
AUSTRALIA

T +61 2 8668 0000
F +61 2 8668 0088
turnerstudio.com.au